



KARMAX CORPORATION

Pioneers of Refractory Installation Jobs since 2007...

Website: www.karmaxcorp.com

COMPANY PROFILE

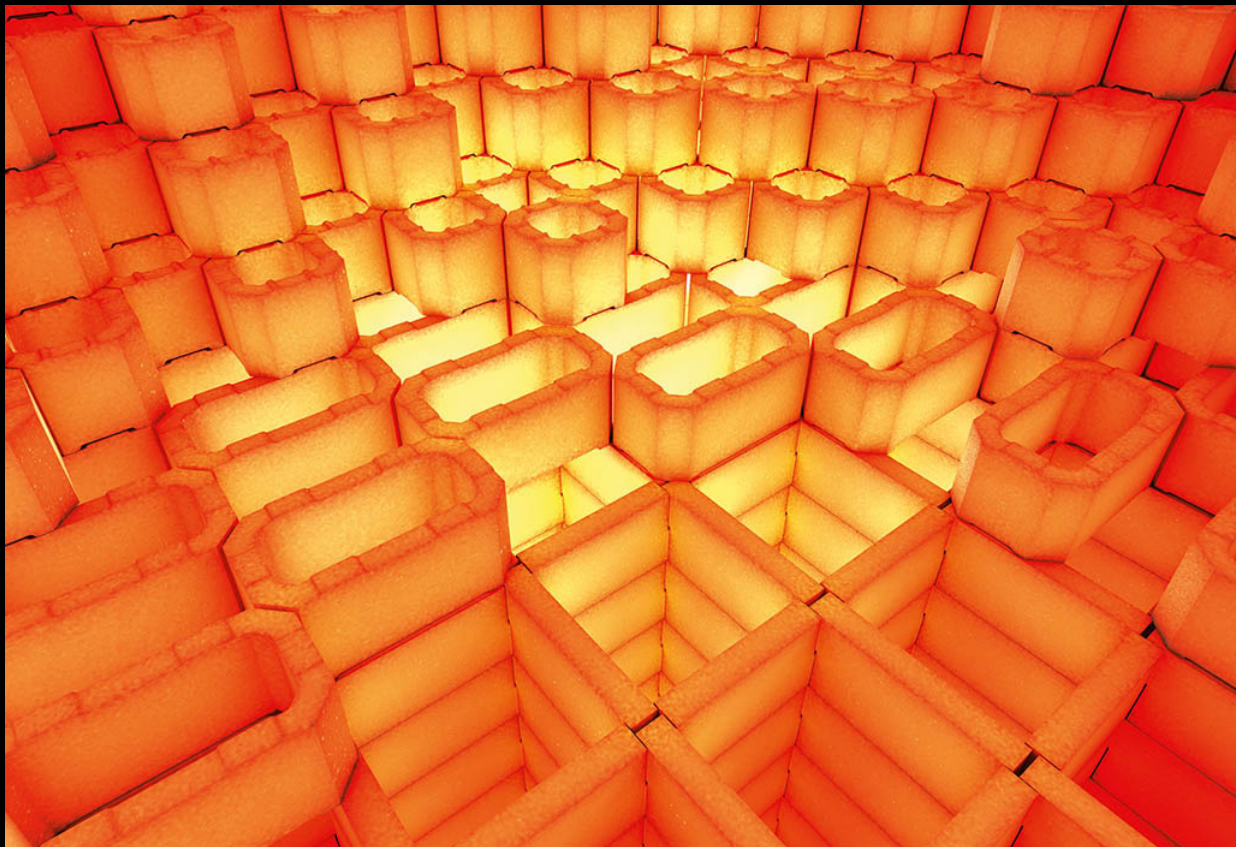

C O N T E N T S

| SR NO. | Description | Page Number |
|---------------|--|--------------------|
| 1 | Karmax Mission & Vision | 3 |
| 2 | Our Philosophy | 4 |
| 2 | Karmax Overview of Refractory Linings | 5 |
| 3 | Karmax Safety Procedures | 6 |
| 4 | The Karmax Safety Ladder | 7 |
| 5 | Karmax Safety Rules | 8 |
| 6 | General Details | 9 |
| 7 | Introduction | 10-11 |
| 8 | List of Clients | 12 |
| 9 | List of Equipments | 13 |
| 10 | Karmax Organization Chart | 14 |
| 11 | Work Orders 1—10 | 15-24 |
| 12 | Karmax Appreciation Letters | 25-26 |
| 13 | Job Profile of Mr. Shivakumar Hotti | 27-28 |
| 14 | Appreciation Letters of Mr. Shivakumar Hotti | 29-37 |
| 15 | Gallery | 38-40 |
| 16 | Contact Us | 41 |



Vision

Karmax Corporation shall be a professionally managed, committed to total client satisfaction company.



Mission

Karmax Corporation shall foster a culture of caring, trust and continuous learning while meeting expectations of customers and employees

OUR PHILOSOPHY

- **Undertaking our responsibilities to boost productivity, this helps in fulfilling our client's requirements in the best possible way.**
- **Utilizing our resources cautiously and effectively hence making us successful at every stage.**
- **Acknowledging the fact that our employees are experts in their fields of responsibilities, we support them to take the right decisions.**
- **Constantly adapting to latest global developments helping us to deliver quality services.**
- **Being pro-active to achieve team goals hence meeting ultimate client satisfaction.**
- **Employees are been regularly updated & trained about work & safety procedures.**

KARMAX OVERVIEW OF REFRACTORY LININGS

WHAT DOES REFRACTORY LINING MEAN FOR US?

- We at Karmax Corporation having a committed team, believe in each new project as a Positive Challenge and are Extremely Passionate about our work which in-turn highly satisfies our clients without compromising quality and safety of the work.

SOME FEATURES OF GOOD REFRACTORY LINING !

Its not uncommon for significant challenges to appear during a typical refractory installation project. However some of the features of a Good Lined Refractory are:

- Extended Refractory Life
- Better Installation of refractory reduces routine maintenance
- Low maintenance cost of the Refractory
- Low maintenance, Low number of Safety Issues
- Protection against Lost Production

IDEAL REFRACTORY LINING !

- Work in accordance to drawings and design with proper planning.
- Understanding the proper refractories to install at the right place.
- Usage of correct Mortars for related bricks.
- Understanding the correct way to install refractories.
- Usage of Potable Water for mixing.
- Preventing wastage of refractory materials.
- Required Temperature to be maintained during installation of Castable.
- Referring Datasheets of each refractory.
- Keeping Expansion Joints as per the drawings
- Performing the work in a safe and efficient manner.
- Adhering to proper refractory maintenance procedures.

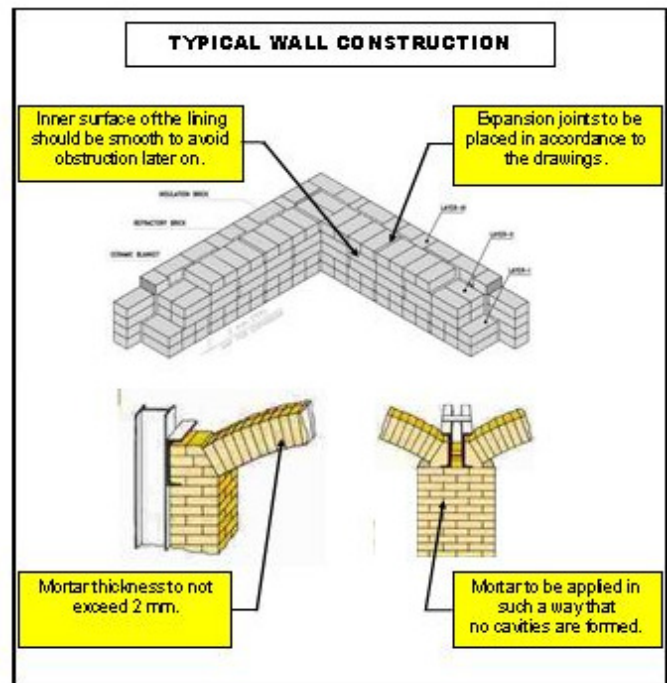

KARMAX BRIEF SAFETY PROCEDURES

KARMAX CORPORATION believes in On-Time Delivery of the job where Quality of the job and our Worker's Safety is NOT compromised.

Our Safety supervisor would constantly be in-tune with the site supervisor to provide a healthy and hazard-free environment for the workers to work.

Our designated safety supervisors would be present round the clock on the site and bring to notice any safety violations and hazards to our site supervisors on daily basis.

The Site safety supervisor would regularly conduct safety training with all workforce.



THE **KARMAX** SAFETY LADDER

🙌 **10 Steps to a SAFE JOB** 🙌

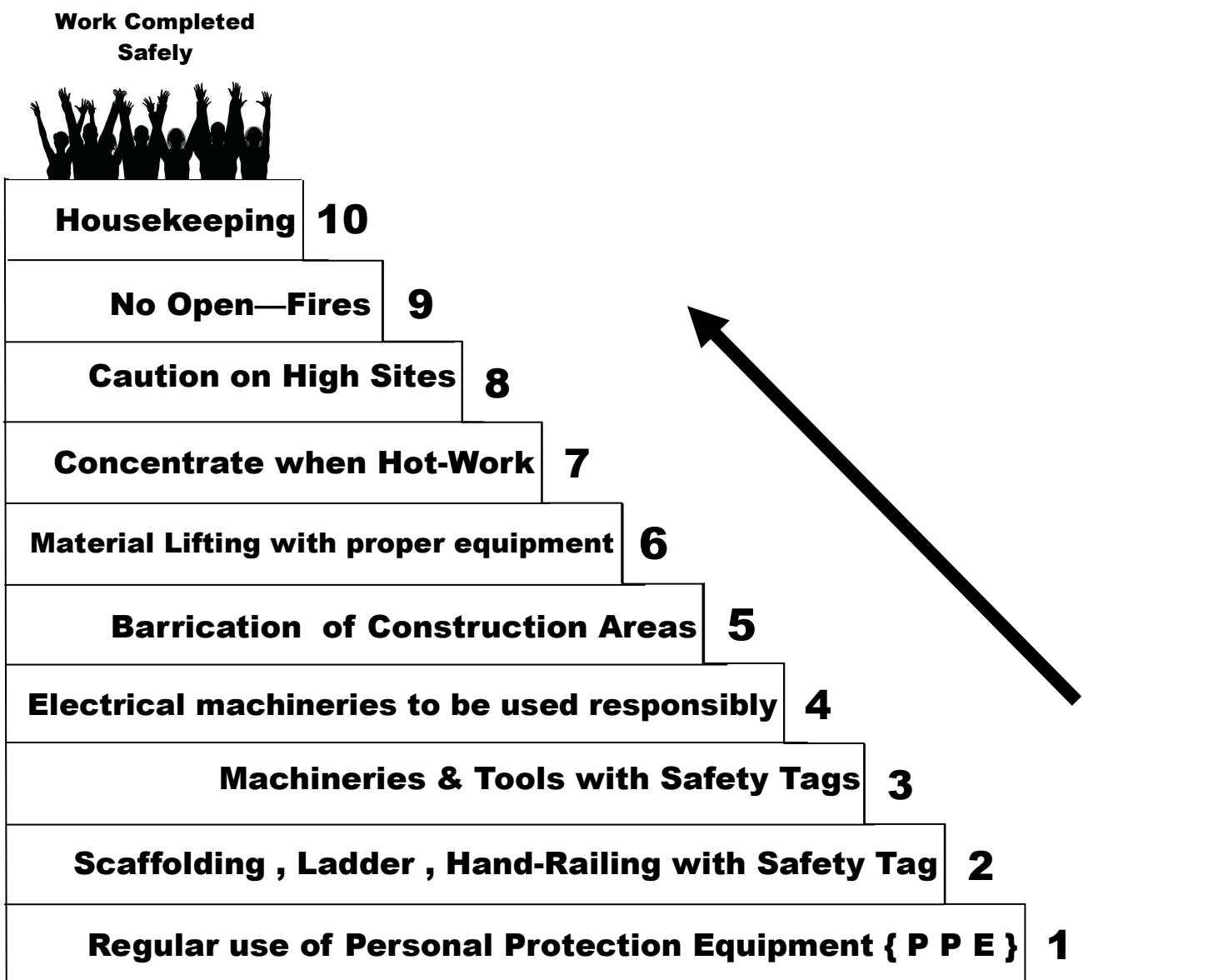

KARMAX SAFETY RULES

1. Personal safety equipment must be worn as prescribed for each job, such as: safety glasses for eye protection, hard hats at all times within the confines of the construction area where there is a potential for falling materials or tools, gloves when handling materials, and safety shoes are necessary for protection against foot injuries.
2. Watch where you are walking. Don't run.
3. Keep your mind on your work at all times. No horseplay on the job. Injury, termination or both can be the result.
4. The use of illegal drugs or alcohol or being under the influence of the same on the project shall be cause for termination. Inform your supervisor if taking strong prescription drugs that warn against driving or using machinery.
5. Lift correctly - with legs, not the back. If the load is too heavy GET HELP. Stay fit. Control your weight. Do stretching exercises. Approximately twenty percent of all construction related injuries result from lifting materials.
6. Precautions are necessary to prevent sunburn and to protect against burns from hot materials.
7. Do not distract the attention of fellow workers. Do not engage in any act which would endanger another worker.
8. Know where firefighting equipment is located and be trained on how to use it.
9. A good job is a clean job, and a clean job is the start of a safe job. So keep your working area free from rubbish and debris.
10. Never work aloft if you are afraid to do so, if you are subject to dizzy spells, or if you are apt to be nervous or sick.
11. Do not use power tools and equipment until you have been properly instructed in the safe work methods and become authorized to use them.
12. Do not enter an area which has been barricaded.
13. Nobody but operator shall be allowed to ride on equipment unless proper seating is provided.
14. Never oil, lubricate, or fuel equipment while it is running or in motion.
15. Never throw anything "overboard." Someone passing below may be seriously injured.
16. Keep ladder bases free of debris, hoses, wires, materials, etc.
17. Before servicing, repairing, or adjusting any powered tool or piece of equipment, disconnect it, lock out the source of power, and tag it out.
18. Do not use a compressor to blow dust or dirt from your clothes, hair, or hands.
19. Open fires are prohibited.
20. Barricade danger areas. Guard rails or perimeter cables may be required.

GENERAL DETAILS

Name of the co. : Karmax Corporation

Dealing in : All Kinds of Refractory Jobs

Established in : 2007

Address : 92, Cine Prime, Cine Max,
Kanakia Beverly Park,
Mira Road (East),
Thane-401107,
Mumbai, Maharashtra, India.

Contact Person : Shivakumar Hotti
(Managing Director)

Contact No. : 0091- 9867272801,
8655137559

Website : www.karmaxcorp.com
: karmaxcorp@gmail.com

Email address info@karmaxcorp.com

Specialist in : Specialized in GLASS industry.

Pan Card No. : ADGPH 7396K

INTRODUCTION

It gives us immense pleasure to introduce ourselves as more than just Leaders in the Refractory Application sector; boasting years of local as well as international expertise and hiring skilled and semi-skilled manpower to execute our projects.

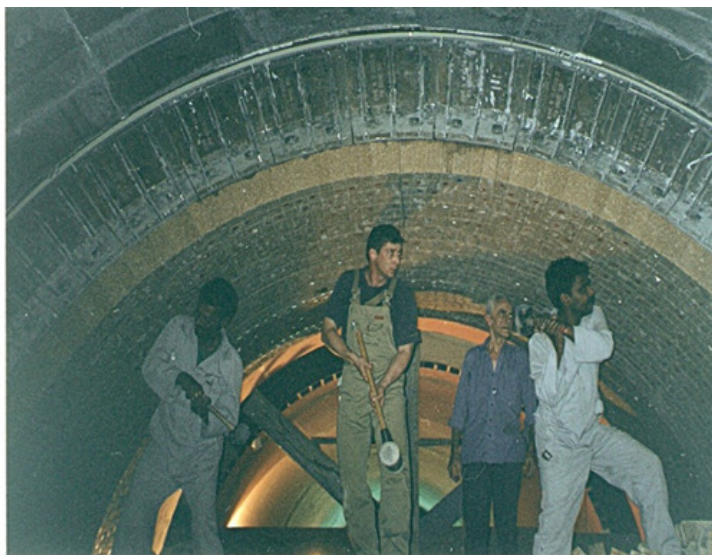

The company has been actively functional for more than a decade now, dating back to 2007. Since then, our growth has been exponential to which our satisfied customers stand a testimony.

Some of our Satisfied Clients



We do all kinds of refractory jobs such as brick lining, castable lining, acid proof lining, ceramic blanket lining, module fixing etc. in all types of plants such as cement plants, glass plants, steel plants, refineries, sponge iron, boilers, fertilizers, gas plants etc. .



We are specialized in GLASS Industry, having competent teams (including supervisors, masons, carpenters, electricians, welders, helpers) to execute the job in accordance to the drawings & designs, fulfilling our customers requirements around the globe.

We major in green-field projects, shutdowns :glass-to-glass, hot-works and tile-patching work etc. We also boast an active army of machineries and equipment, regularly serviced and used in different projects, round the clock, throughout the year



LIST OF CLIENTS



| | Clients | Nature of job |
|----|--|--|
| 01 | Ambuja Cements | Refractory breaking & Relining in complete TAD, complete Cooler, kiln ,preheater |
| 02 | Ambuja Cement | Refractory breaking & Relining in TAD, Cooler, kiln hood, down com r, preheater |
| 03 | ACC Rabi gh Cement, Saudi Arabia | Refractory work on sub contract. |
| 04 | BITS A LARABIA Est. Saudi Arabia | Manpower supply for refractory job i n Cement plant. |
| 05 | Alcon Developers GOA,India | Refractory lining in Dryer. |
| 06 | CST Saudi Arabia | Supply of manpower for Refractory job for cement plant. |
| 07 | HPCL | Refractory job brick lining and castable linin g (sub cont.), |
| 08 | JaypeeCement, Gujarat, India. | Refractory work in H AG |
| 09 | Hindustan Zinc | Refractory job brick lining and castable linin g (sub cont.) |
| 10 | BPCL | Refractory job brick lining and castable linin g (sub cont.) |
| 11 | Furnace fabrica | Refractory brick lining and castable linin g in 123 mt2 flu d bed roaster. |
| 12 | Aravind Engineers Kerala | Man ower supply for refractory job. |
| 13 | Abhinandan Industrie s, Vas ai, Thane. | Industrial pot furnace . |



LIST OF EQUIPMENTS

| S.no | Description |
|------|----------------------------------|
| 1 | Brick Cutting MC |
| 2 | Mortar Mixer MC |
| 3 | Grinding MC |
| 4 | Hoist-5 ton |
| 5 | Hoist- 3ton |
| 6 | Chain Block- 2Ton |
| 7 | Right Angle |
| 8 | Spirit Level |
| 9 | D Sheckle -4, 3, 2 ton |
| 10 | Nylon Lifting Belt (1,2,5 Ton) |
| 11 | Cissor Block Lifting Clamp |
| 12 | Table Wood Cutting MC |
| 13 | Jigsaw/ Circular Wood Cutting MC |
| 14 | Handsaw |
| 15 | Nails (2in, 3in long) |
| 16 | Chiesels |
| 17 | Paana |



| S.no | Description |
|------|------------------------------------|
| 18 | Plumb |
| 19 | LineDori |
| 20 | Pencil (Masonry) |
| 21 | Thaapi |
| 22 | Shawl/ Belcha |
| 23 | Gammela/Buckets |
| 24 | Civil Trolley |
| 25 | Pneumatic Breaker with accessories |
| 26 | Crowbar (big, small) |
| 27 | Katoni |
| 28 | Sling Wire Rope |
| 29 | Hammer big & small (MS & Rubber) |
| 30 | Heat Aluminium Suit Hot Work |
| 31 | Handgloves for hotwork |
| 32 | Hot work Clothes |
| 33 | Pan Mixer 100kg |
| 34 | Vaccum Cleaner |



KARMAX ORGANIZATION CHART

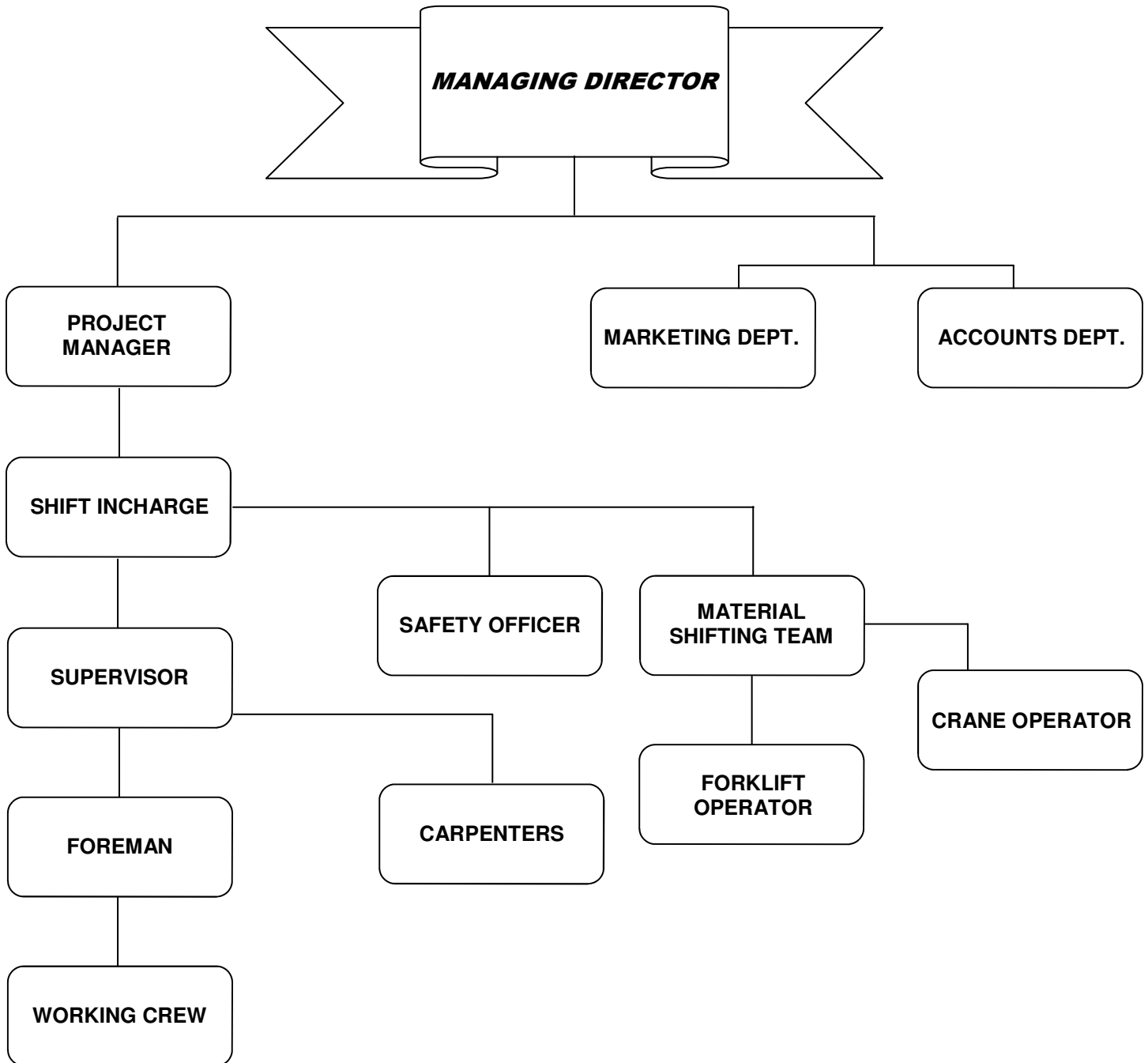

WORK ORDER - 1

مؤسسة القطع العربية للمقاولات

BITS

BITS Al Arabia Contracting Est.

Engineering, Contracting, Project Management, NDT & Support Services

PURCHASE ORDER

P.O. # BITS/KC/09/235

| | |
|--|-------------------------|
| Project : ACC Plant Works | Date : 10 December 2009 |
| Requestor : BMP | Pages : 3 |
| Activity : Site Work | Project Site : Rabigh |
| Subject : Supply of Five Number Refractory Masons on Permanent Basis | |

| |
|--|
| Supplier : Karmax Corporation (KC) |
| 92,Cine Prime, Cine nax, Kankakia Park, Mira Road (East) |
| Mumbai 401 107 Maharastra. INDIA. |
| Attention : |

This purchase order is raised with reference to e-mail dated 27 November 2009

Please return a copy of this purchase order duly signed and stamped as acknowledgement of your receipt of this purchase order.

Acknowledged and accepted:

.....
Karmax Corporation

Date

fos

.....
SAJIMON PARAYIL
Managing Director



BITS/KC/PO

Page 1 of 3

07-12-2009

ص.ب 6168 الدمام 32426 - مركز الدمام للأعمال - شارع الملك سعود - تلفون : 8303640 / فاكس : 8347702 - ص.ب 1411 ينبع 51888 - المملكة العربية السعودية ت : 3906048 / 3906049 - فاكس : 3919242 - Rabigh Office: Tel: 02 4230478, Fax: 02 4230289

P.O.Box 6168 Dammam 32426 - Dammam Business Center - King Saud Street - Tel.: (03) 8303640 / Fax: (03) 8347702 - C.R. 4700008832 - C.C. No.: 8867
P.O.Box 1411 Yanbu 51888 - K.S.A Tel.: (04) 3906048 / 3906049 - Fax: (04) 3919242 - Rabigh Office: Tel: 02 4230478, Fax: 02 4230289

info@bitsalarabia.com www.bitsalarabia.com

WORK ORDER – 2

مؤسسة القطع العربية للمقاولات

BITS

BITS Al Arabia Contracting Est.

Engineering, Contracting, Project Management, NDT & Support Services

PURCHASE ORDER

P.O. # BITS/KC/09/220

| | |
|--|-------------------------|
| Project : ACC Plant Refractory Works | Date : 24 November 2009 |
| Requestor : BMP | Pages : 3 |
| Activity : Site Work | Project Site : Rabigh |
| Subject : Supply of Supervision and Technical Manpower for Refractory Re-lining for ACC at Rabigh, KSA | |

Supplier : Karmax Corporation (KC)

92, Cine Prime, Cine nax, Kankakia Park, Mira Road (East)

Mumbai 401 107 Maharastra. INDIA.

This purchase order is raised with reference to your revised quotation KAR/57/09 Dated 04th December 2009

Please return a copy of this purchase order duly signed and stamped as acknowledgement of your receipt of this purchase order.

Acknowledged and accepted:

.....
Karmax Corporation

Date

.....
SAJIMON PARAYIL
Managing Director



BITS/KC/PO

Page 1 of 3

07-12-2009

WORK ORDER - 3

Ambuja Cement

ACL/CONTRACT-SERVICES/CEMENT PLANT/REFRACTORY-WORK/2011-2012/61877
Dt. 09th-November-2011

M/s. Karmax Corporation
92, Cine Prime Cine Max,
Kanakia Beverly Park,
Mira Road East,
Mumbai 401107

Kind Attn.: Mr. Shivakumar Hotti

Sub. : Annual contract for Refractory lining work for our Pre heater and Cooler at our works Ambujanagar.

Ref. : Your email offer Ref. No. NIL, Dt. 27/09/2011 and revised offer No. NIL, Dt. 03/11/2011 and subsequent discussions had with you.

With reference to your offers and subsequent discussions we had with you, we have the pleasure in issuing this Annual Contract for Refractory lining work for our Pre heater and Cooler at our works Ambujanagar as per the annexure attached hereto and which form part of this contract.

| | | |
|----------------|---|-------------------------------|
| Annexure - I | : | Scope of Work |
| Annexure - II | : | Commercial Terms & Conditions |
| Annexure - III | : | Compliance to CSR & OH & S |

Based on this annual contracts service Purchase Orders will be placed on you from time to time depending upon our requirements.

Please return duplicate copy of this work order duly signed as token of your acceptance.

Thanking you,

Yours faithfully,
For Ambuja Cements Limited
(Unit: Ambujanagar)

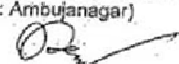
Jagdish Jain
Sr. Vice President (Commercial)

Encl: As above
CC: Production Dept. /Account Dept.

We accept
FOR KARMAX CORPORATION
M/s. Karmax Corporation

- 1 -

Ambuja Cements Limited
Regd. Office : P.O. Ambujanagar - 362715, Tal: Kodinar, Dist: Junagadh, Gujarat.
Phone : (02795) 221137, 232009, 237403, Fax : (02795) 220328, 232032

WORK ORDER - 4

Ambuja Cement

ACL/CONTRACT/REFRACTORY WORK/2010-11/ 53447

Dt. 13th-September-2010

M/s. Karmax Corporation
92, Cine Prime Cine Max,
Kanakia Beverly Park,
Mira Road East,
Mumbai 401107

Kind Attn.: Mr. Shivakumar Hotti

Sub. : Annual contract for Refractory lining work for our Pre heater and Cooler at our works Ambujanagar.

Ref. : Your offer Ref. No. No. KAR/72/10 - 02, Dt. 28/07/2010 and revised offer No. KAR/72/10 - 05, Dt. 22/08/2010 and subsequent discussions had with you.

With reference to your offers and subsequent discussions we had with you, we have the pleasure in issuing this Annual Contract for Refractory lining work for our Pre heater and Cooler at our works Ambujanagar as per the annexure attached hereto and which form part of this contract.

| | | |
|----------------|---|-------------------------------|
| Annexure - I | : | Scope of Work |
| Annexure - II | : | Commercial Terms & Conditions |
| Annexure - III | : | Compliance to CSR & OH & S |

Based on this annual contracts service Purchase Orders will be placed on you from time to time depending upon our requirements.

Please return duplicate copy of this work order duly signed as token of your acceptance.

Thanking you,

Yours faithfully,
For Ambuja Cements Limited
(Unit: Ambujanagar)

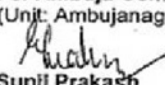
Sunil Prakash
Asst. Vice President (Commercial)

Encl: As above
CC: Production Dept. /Account Dept.

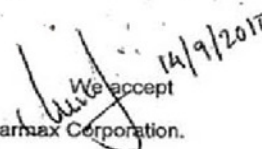
We accept
M/s. Karmax Corporation.

- 1 -

Ambuja Cements Limited
(Unit : Ambujanagar)

Regd. Office : P.O. Ambujanagar - 382715, Tal : Kodinar, Dist : Junagadh, Gujarat.
Phone : (02795) 221137, 232009, 237403, Fax : (02795) 220328, 232032

WORK ORDER - 5

| Purchase Order | | | | | | | | | |
|---|---|--|---------------|---|-------|-----|------------------|----------------|------------------------------|
| Vendor Code : 21800 KANVAX CORPORATION, 92 CINE PRIME CINE MAX KANAKIAS BEVERLY PARK, MIRA ROAD MUMBAI, PIN:401107 Maharashtra, India | P.O.No : 2600189046/NEB2/RAJARAM SHARMA PO Date: 11.10.2010 Purchasing Group : M11 Vendor's Ref/Qty No : | | | | | | | | |
| SSI No : Service Tax Regn No : ADOFH739630001 PAN No : ADOFH7396K Tel No : 0986727801 FAX No : E-Mail : kamaacorp@yahoo.com Contact: MR. SRIVASOMAS ROTTZ | Please Quote the PO Number & Name of the contact person in all correspondence | | | | | | | | |
| Unit Address : P. O. Ambujanagar Tel. Kodinar, Dist. Junagadh 300104, PIN :362713, Gujarat, India TIN / ST No : 24621500241 ECC No : AAACG056970003 Excise Range : LTU, MUMBAI Collectorate : LTU, MUMBAI Contact Person: RAJARAM SHARMA Tel. No. : 02195-237598 Fax No. : E-Mail : rajaram.sharma@ambujacement.com | C.S.T. No. : 24621500241 Exc. Reg No: AAACG056970003 Division : LTU, MUMBAI Ser. Tax No : AAACG056970013 | | | | | | | | |
| With reference to your quotation & the subsequent negotiations we are pleased to place this purchase order with you for the supply of the following items subject to terms and conditions stated below and printed overleaf/attached | | | | | | | | | |
| Sr. No/ PR No/Dept | Item Code | Description & Specification | Delivery Date | Taxes | QTY | UOM | Unit Price (INR) | Total Discount | Amount after discount in INR |
| 00001/ 1000119550/ PRODUCTION | | Refractory Lining for P.E. and Cooler REFRACTORY LINING FOR FIB-HEATER AND COOLER AT ACL AMBUJANAGAR The Work covers the following Services: 1. Refractory Lining for P.E. and Cooler 2. Refractory Lining for P.E. and Cooler Gross Price after Disc | 31.12.2010 | Serv-Tax 10% Excise Serv 2% Secs. Serv 1% | 1.000 | JOB | PKR 1 JOB | 0.00 | 0PKR24555 |
| | | Header Text: REFERENCE:- PO PREPARED ON THE BASE OF RATE CONTRACT NO.ACL/CONTRACT/REFRACTORY WORK/2010 -2011/51447 DATED 13.09.2010. NOTE:- OTHER TERMS AND CONDITIONS WILL BE APPLICABLE AS PER ABOVE RATE CONTRACT. SOFT COPY OF RATE CONTRACT IS ATTACHED WITH THIS SERVICE PO. | | | | | | | |

RS - 1266

WORK ORDER - 6

| St. No/ PR. No/Dppt | Item Code | Description & Specification | Delivery Date | Taxes | Qty | Unit Price (INR) | Total Discount | Amount after discount in INR |
|---|-----------|--|---------------|--|-------|------------------|----------------|------------------------------|
| 00001/ 1000127844/ PRODUCTION | | Refractory installation in PH & Cooler REFRACTORY LINING FOR PRE-HEATER AND COOLER AT ACL MUMBAI The item covers the following services: 1. Refractory work in PH & Cooler 2. Refractory work in PH & Cooler Gross Price after DISC | 11.03.2011 | Serv-Tax 10A ECSSG SERV 23 SECSS SERV 33 | 1.000 | USD PER 1 JOB | 0.00 | |
| <p>Header Text: REFERENCE:- ***** TO PREPARED ON THE BASE OF RATE CONTRACT NO.ACL/CONTRACT/REFRACTORY WORK/2010 -2011/43447 DATED 13.09.2010. NOTE:-OTHER TERMS AND CONDITIONS WILL BE APPLICABLE AS PER ABOVE RATE CONTRACT. SOFT COPY OF RATE CONTRACT IS ATTACHED WITH SERVICE PO NO.2400182648 DATED</p> | | | | | | | | |

Purchase Order

P.O.No : 2400205074/MS02/RAJARAM SHARMA
PO Date: 29.12.2010
Purchasing Group : M11
Vendor's Ref/Qtn No :

Vendor Code : 911116
KARVAX CORPORATION,
92 CINE PRIME CINE MAX
KAMALIAS BEVERLY PARK, MIRA ROAD
MUMBAI, PIN-401107
Maharashtra, India

SSI No :
Service Tax Regn No : AGRHT395608001
PAN No : AGRHT396K
Tel No : 09867272601
FAX No :
E-Mail : xaramacorp@yahoo.com
Contact: MR.SHIVASINAR (MTR)

Ambuja Cements Limited
(Unit : AMBUJANAGAR)

Unit Address : P. O. Ambujanagar
XOINAR, Dist. Junagadh
Gujarat, India

TIN / SE No : 24121500241
ECC No : AAMC056970003
Excise Range : LTV, MUMBAI
Collectorate : LTV, MUMBAI
Contact Person: RAJESH SHARMA
Tel. No. : 02795-237598
Fax No. :
E-Mail : rajaron.sharma@ambujacement.com

C.S.T. No. : 24621500241
Exc. Reg No : AAMC056970003
Division : LTV, MUMBAI
Ser. Tax No : AAMC0569850013

Please Quote the PO Number & Name of the contact person in all correspondence

With reference to your Quotation & the subsequent negotiations we are pleased to place this purchase order with you for the supply of the following items subject to terms and conditions stated below and printed overleaf/attached

R-TH

WORK ORDER - 1

| Ambuja Cement Unit Address : P.O. Ambuja Nagar Tel. Koolinar, Dist. Junagadh Koolnar, PIN : 367715, Gujarat, India C.S.T. No. : 2462100241 DT. 39-03-92 Excise Range: LTV, HUBHAL Collectorate: LTV, HUBHAL Division : LTV, HUBHAL Cont. Person: RAJARAM SHARMA Tel. No. : 92795-237558 Fax No. : E-Mail : rajaram.sharma@ambujacement.com | | Purchase Order SAP PO No/Plant : 28002893036/NE02/RAJARAM SHARMA PO Date : 10.01.2012 PO Type : REV(Reverse) Issuing Authority : PLANT SERVICES PROCUREMENT Vendor's Ref/Ord No : Created by: RAJA RAM SHARMA please Quote the PO No., Line Item No, Name of the Works/Unit and the Contact Person in all correspondences (including the Delivery Challan/Invoice) | | | | | | | |
|--|-----------|--|---------------|---|-------|-----|-------------------|-------------------|---------------|
| Vendor Code : 918023116 KALMAX CORPORATION, 92 CHINE PRIZE CLINE MAX NANAKIAS BEVERLY PARK, NIRA ROAD MUMBAI, PIN:401107 Maharashtra, India SSI No: S. Tax No: AUCPH7396KSD001 PAN No : AADGPT3968 Tpl No : 09867272801 FAX No : E-Mail : karmaxcorp@yahoo.com Contact: MR. SHIVKUMAR HOTTL | | Vendor Code : 918023116 KALMAX CORPORATION, 92 CHINE PRIZE CLINE MAX NANAKIAS BEVERLY PARK, NIRA ROAD MUMBAI, PIN:401107 Maharashtra, India SSI No: S. Tax No: AUCPH7396KSD001 PAN No : AADGPT3968 Tpl No : 09867272801 FAX No : E-Mail : karmaxcorp@yahoo.com Contact: MR. SHIVKUMAR HOTTL | | | | | | | |
| With reference to your quotation and subsequent negotiations, we are pleased to place this Purchase Order on you for the supply of following items subject to terms and conditions stated below and printed overleaf/attached with this purchase order | | With reference to your quotation and subsequent negotiations, we are pleased to place this Purchase Order on you for the supply of following items subject to terms and conditions stated below and printed overleaf/attached with this purchase order | | | | | | | |
| PO Item No / PR No / Dept | Item Code | Description & Specification | Delivery Date | Taxes/Duties Value | Qty | UOM | Price in INR | Total Discount | Amount in INR |
| 00001/ 1060164174 / | | Refractory installation at PH & Cooler REFRACTORY LINING FOR PRE-HEATER AND COOLER AT ACL AMBUNAGAR The item covers the following Services: 1. Refractory work in PH & Cooler 2. Refractory work in PH & Cooler 3. Refractory work in PH & Cooler Gross Price after Disc in INR | 30.06.2012 | Serv-Tax 10% Excess Serv 2% Subcess Serv 1% | 1.000 | JOB | INR 100,000.00 | INR 0.00 | |
| | | | | | | TO | | | |
| | | | | | | TO | | | |
| | | | | | | TO | | | |

WORK ORDER – 8

JAYPEE WANAKBORI CEMENT GRINDING UNIT
A UNIT OF JAIPRAKASH ASSOCIATES LIMITED

JAIPRAKASH
ASSOCIATES LIMITED
Cement Division

WORK ORDER

Ref: JWGU/KAR/WO/2009/1
Dated 22nd Oct. 2009

To,
M/S Karmax Corporation
Mumbai.
E-mail karmaxcorporation@gmail.com
lex.vodant@gmail.com

Attn: Mr. Shivakumar B. Holi

Sub: Installation of Fire Cresto Special in Hot air Generator & Burner Pipe

With reference to above, we are pleased to issue you the work order for the subject services on the following terms & condition.

1.0 CONTRACT PRICE

| S.No. | Description of Job | unit |
|-------|---|------|
| 01 | Installation of Fire create Special | MT |
| 02 | Welding of Anchors (Without Electrodes) | No. |

2.0 PAYMENT TERMS

- 2.1 The terms of payment shall be follows
(a) 100 % within 15 days after completion of job
- 2.2 TDS will be deducted as per rules.
- 2.3 Service tax @ 12% and 3 % cost shall be applicable extra on installation order.

3.0 COMPLETION TIME

- 3.1 Time is the essence of this work order. The work under your scope is required to be completed within the specified period as instructed at site.
- 3.2 You shall depute your team latest by 25th Oct, 09 and job shall be done upto 5th Nov, 09

4.0 SCOPE OF JAYPEE WANAKBORI GRINDING UNIT

- 4.1 To supply all refractory materials and anchors, portable water, electricity, lighting all consumables.
- 4.2 All required refractory material to be arranged at job site.

WORK ORDER – 9



ALCON Developers

Sahakar, Marolli, First Phase, At 22, Road, Marolli - 401 301, Mumbai
Tel: 022-2522-2224/2224-5177 Fax: 022-2522-2224
e-mail: alcon@alcon.com www.alcon.com

WORK ORDER

Work Order No: AD/WO/Pu/33

Date: 22/01/2010

To,

Kamax Corporation
92, Cine Prime, Cine Mex, Karokia Beverly Park,
Mira Road (East), Mumbai – 401 107,
Maharashtra, India
Tel : 9867272801 / 9819605709
Fax :
Email : kamaxcorp@gmail.com / iravodanar@gmail.com
Attn : Mr. Shivakumar B. Hotti

Sub: Work order for Breaking / Removing & Reinstallation of refractory castable in Dryer

Dear Sir,

This is with reference to your quotation ref. KAR/06/10-01 dtd 18th Feb, 2010. We are pleased to place this work order on you as per the following terms and conditions:

1.0 SCOPE OF WORK:

A) YOUR SCOPE:

1. You shall carry all the activities at below mentioned address

At

Alcon Developers,
Plot No.161, 162, Pissurlem Indl. Estate, GIDC, Opp. Ambe Metaliks, Pissurlem Gas
Contact Person : Mr. Manjy
Contact Number : 9764465430

2. Breaking / removing & reinstallation refractory castable supplied by us in Dryer.
3. Continuous supervision throughout the work duration
4. Providing skilled and semi-skilled manpower to execute the job
5. Providing Hand tools and tackles etc for the entire work
6. Fabricate and install removal of wooden shuttering / forms for castable lining job
7. Personal safety items like safety shoes, safety helmet and safety belt.
8. Mobilizations and demobilization of manpower
9. Travelling to & fro charges of workmen
10. Food for workmen and staff
11. Minimum completion period is 18 days from the shutdown date

B) OUR SCOPE:

- 1) Supply all refractories materials, consumables, portable water, electricity, lighting, air, ice etc.,
- 2) Lifting and shifting the materials and equipment

Work Order

Chir
22/1/10

WORK ORDER – 10



**FURNACE FABRICA
(INDIA) LTD.**
CORPORATE OFFICE / R&D CENTRE / INDIA
GATE NO. 110 MIDC Area, Powinda Village,
Trambhampur Road, New-Mumbai - 400 725 - INDIA
Tel : 91-22-27612769/27692825, 2766414/6224,
51-22-87231733 (Haryana) Fax : 91 22 27612769
E-mail : fcfab@broadband.ernet.in

Ref.: FFIL / YKS /HZL/200810 / 20

May 25, 2009

M/s. Karmex Corporation
92, Cine Prime, Cine max,
Kanakia Beverly Park,
Mira Road (East),
Mumbai-401107

Tel : (022) 2897688
Call : 9887272901 / 9819605708/9867874648

Fax : _____

KIND ATTN: MR. SHIVAKUMAR B. HOTTI - PROPRIETOR

Dear Sir,

**SUB: WORK ORDER FOR REFRACTORY WORK FOR 123 M2 Fluid BED ROASTER DOME
, OUTLET ARCH & FLOOR AT OUR PROJECT AT M/s. HINDUSTAN ZINC LTD,
DARIBA , RAJASTHAN .**

**REF: YOUR REVISED QUOTATION FOR THE SAME, REF. NO. KAR4709 DATED
21.05.2009 AND OUR SUBSEQUENT DISCUSSIONS ON THE SUBJECT MATTER.**

With reference to your above referred quotation for the subject work and our subsequent discussions on the subject matter, we are pleased to place this Work Order on you for carrying out the Refractory Work, subject to the following terms and conditions:

1. The job of Refractory Work for 123 M2 Fluid Bed Roasters Dome, Outlet Arch & Floor, is to be carried out at the Project Site of M/s. Hindustan Zinc Ltd. Dariba, Rajasthan.
2. You shall execute the work as per best Engineering Practices, and approved procedures / documents that may be accepted at site, exhibiting excellent workmanship. Your scope of work shall include but not be limited to the following:
 - i. Erection of required scaffolding required to carryout the job and dismantling of the same after completion, inspection and approval of the job carried out by you. Please note that all the required scaffolding is ready for laying work. However if some modification is required to be done by you.
 - ii. Cleaning and Surface Preparation (using wire brush) of the shell surface, etc., where Refractory Installation Work is to be carried out.
 - iii. Making and fixing of necessary form-work, leak-proof shuttering, as required for carrying out the work at site, and removal of the same after completion of the same.
 - iv. Installation of Refractory Dishes/Bricks/ Refractory Shapes Bricks / Insulating Bricks & Dishes Refractory Castables, etc. in the above specified equipments as per proper procedure, and approved drawings and to the satisfaction of FFIL/ HZL / AKPC personnel and Engineer In - Charge.
 - v. Curing, as required of the Installed Refractory.

Page 1 of 4

APPRECIATION LETTER-1



**FURNACE FABRICA
(INDIA) LTD.**
CORPORATE OFFICE / EPC CENTRE / WORKS:
G/10-3, TTC MDC Area, Feraze Village,
Thane-Belapur Road, Navi-Mumbai - 401 705, INDIA
Tel : 91-22-27812752/2805, 2788448/8504,
91-22-87331700 (Marketing) Fax : 91-22-27812806
E-mail : karkh@furnaceindia.com

TO WHOME IT MAY CONCERN

As resident Construction Manager for Furnace Fabrica Ind. Ltd., I am pleased to inform that M/s. Karmax Corporation, Mumbai has been working with us as a Sub Contractor for Refractory application job here for M/s. Hindustan Zinc Ltd. Dariba Rajasthan Site.

M/s. Karmax Corp. was doing the Installation of Refractory Lining at Dome, Gas out Lot & Bottom Coating for 123 Mtr. sq. Fluid Bed Roster Dome Project at our Site M/s. Hindustan Zinc Ltd. Dariba Rajasthan.

They have completed this Job with Good Workmanship & Quality within the stipulated time.

I wish M/s. Karmax Corp. all the best in there future Jobs & thanks them for their efforts while working on our Project.

Yours truly,

For FURNACE FABRICA (Ind.) Ltd.

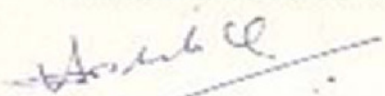
SURESH BABU
R.C.M.
DARIBA SITE.

APPRECIATION LETTER-2



ALCON Developers

Salvador Alarcon, Firm Road, ANEL Road, Pimpri - Gaj 401 001 (M) 9796
Tel: 020 22244910 Fax: 020 22244911
E-mail: alcon@anel.com www.alcon.com

Date : 10th Apr 2010

TO WHOMSOEVER IT MAY CONCERN

This is to certify that M/s Karmax Corporation, 92, Cine Prime, Cine Max, Kanakia Beverly Park, Mira Road (E), Mumbai- 401 107 has executed the work at Pissurlem Site as per Work Order No. AD/WO/Pur/33 dated 22 Feb 2010. Firm has completed Lining of refractories in Flash Dryer with Castable on 10 Apr 2010 and Work completed is satisfactory.

Actual performance will be evaluated after taking trials.

A handwritten signature in blue ink, appearing to be "A. Alarcon", with the date "10/4/10" written below it.

Authorized Signatory
For Alcon Developers

JOB PROFILE OF MR SHIVAKUMAR HOTTI
(From 1998-2007, worked as *Site Manager* with M/s
Karrena Arabia Co Ltd. in Saudi Arabia)

| Sr. | Clients | Nature of job | Country |
|-----|-----------------------------|--|--|
| 1 | National Glass | Shut down, Refractory lining & steel erection. | Riyadh, Saudi Arabia. |
| 2 | SWCC | Boiler refractory lining. | Al – Khobar, Saudi Arabia. |
| 5 | QAFCO | Primary & secondary reformer | Qatar |
| 6 | Kuwait Cement | kiln, TA duct, quary air duct, hood & cooler. | Kuwait. |
| 7 | Saudi Cement Co. | Shut down job in kiln, kiln hood, cooler, Preheater & TA duct. | Hafuf, Saudi Arabia. |
| 8 | Eastern Province Cement Co. | Refractory lining in kiln, TA duct, quary air duct, kiln hood, cooler & preheater. | Kursania, Saudi Arabia. |
| 9 | Arabian Cement | Shut down job in kiln, kiln hood, cooler, pre heater, | Rabigh, Saudi Arabia. |
| 10 | Qasim Cement Co. | Refractory lining in kiln, TA duct, quary air duct, kiln hood, cooler & preheater. | Qasim, Saudi Arabia. |
| 11 | SAFCO | Fertilizer plant | Jubail, Saudi Arabia. |
| 13 | Unicoil | Galvanizing plant | Jubail, Saudi Arabia. |
| 14 | HADEED | DRI steel plant | Jubail, Saudi Arabia. |
| 15 | Rajhi Steel | ARC furnace, ladle, tandish refractory lining | Jeddah, Saudi Arabia. |
| 16 | National Steel. | ARC furnace, ladle, tandish refractory lining | Dammam, Saudi Arabia. |
| 17 | Gulf Steel | Refractory lining | Jubail, Saudi Arabia |
| 18 | Consolidated CCC | Methanol plant | Jubail, Saudi Arabia. |
| 19 | Japan Gas Co. | Berry gas plant | Jubail, Saudi Arabia. |
| 20 | SASREF | Reformer & waste heat boiler | Jubail, Saudi Arabia. |
| 21 | SAFCO | Fertilizer plant | Dammam, Saudi Arabia, |
| 22 | ARAMCO | Saudi Arabian Oil Co. : Converter, condenser, thermal oxidizer, reaction furnace, reformer, chimney, steam boiler & heaters etc. | Jeddah, Rabigh, Riyadh, Ras tanora – Saudi Arabia. |

JOB PROFILE OF MR SHIVAKUMAR HOTTI

**(From 1998-2007, worked as *Site Manager* with
M/s Furnace Corporation in India)**

| No. | Clients | Descript. | Nature of Job. |
|-----|---|------------------|--|
| 1 | Gujarat Glass Ltd. Kos mba 130 tpd | Glass Furnace | Steel fabrication, Erection, Co ling duct & Refract ory lining. |
| 2 | Mahalaxmi Glass works 130 tpd | Glass Furnace | Regenerator relining. |
| 3 | Gujarat Narmada Valley Fertilizers. Bharuch | Gassifire | Brick lining for carb on monoxide generator (operate s at 90 bar pressure) |
| 4 | Bombay Dyeing & Mfg. Co. Ltd. Mumbai | DMT Plant | Refract ory lining in boiler. |
| 5 | Hindustan Petroleum, Mumbai | Cracking Furnace | Refract ory lining job. |
| 6 | Lime chemical, Roha, Maharashtra | Vertical Kiln | Refract ory relining. |
| 7 | ID Perry Ltd. Ranipeth, Chennai | Sulphur Furnace | Refract ory lining. |
| 8 | Mysore Lamps & Caps. Karnataka. | Glass Furnace | Refract ory lining. |
| 9 | Orrissa Lamps Ltd. | Glass Furnace | Steel fabrication & erection. |
| 10 | Alchem Industries, Nigeria. | Silicate Furnace | Designing & Drafting of 60 tpd regenerator silicate furnace wit h Mr. S.L. Khaneja(GlassSptl.) including making of BOQ for entire job. |
| 11 | Nikki Glass 90 tpd | Glass Furnace | Designing & Drafting of 90 tpd regenerator glass furnace with Mr. S.L. Khaneja(GlassSp tl.) including making of BOQ for entire job. |

APPRECIATION LETTER-1

Appreciation Certificate



We express our sincere gratitude to **Shivakumar B. Hotti** Badge No.7050046 KARENA,
For his excellent contribution and outstanding performance of working at the
Total Rabigh Refinery Shutdown

Total Revamp of Crude Heaters & Debutanizer
from March 3, 2004 to April 6 , 2004

in recognition of his excellent performance during this period, we appreciate his efforts to
achieve a successful project completed

Amr Hosny

Amr Hosny

Saudi Aramco Project Engineer

Abdulah M. Qahtani

Abdulah M. Qahtani

Supt., Operation Div.,
Rabigh Refinery Department

APPRECIATION LETTER-2

JGC ARABIA LTD.



جى جى سي العربية المحدودة

SAUDI ARAMCO HP GAS TREATING FACILITIES BERRI GAS PLANT PROJECT

Certificate of Recognition

Awarded to:

Shivakumar Hotti
(KARRENA)

*For his contribution on the team efforts to
increase work productivity while
demonstrating safety conscious attitude
thereby achieving the "Best Group
Performance" for the Month of June 1999.*

A. KURAMASU
JAL Const. Manager

E. G. SALIBA
MMG Project Manager

CAPITAL - S.R. 4 Million FULLY PAID
C.R. 4030017718/002
Al-Khobar Office: P.O.Box 2414, Al-Khobar 31952
Kingdom of Saudi Arabia
Tel. : 8982741 - 8942644
Fax : 8945295
Tlx. : 870842 JGCKBR SJ

رأس المال 4 ملايين ريال سعودي مدفوع بالكامل
م.ت 4030017718/002
مكتب الخبر : ص.ب 2414 الخبر 31952
المملكة العربية السعودية
التفون : 8982741 - 8942644
الفاكس : 8945295
تلكس : 870842 JGCKBR SJ

APPRECIATION LETTER-3

INFORMATION



REFRATECHNIK GmbH

Certificate

for

SHIVAKUMAR B. HOTTI

*Mr. SHIVAKUMAR leaded the refractory brick lining activities
as a foreman for the company KARRENA on the project*

KUWAIT CEMENT CO. SHUAIBA PLANT.

*With his knowledge and experience might be done all requirements in a
qualitative good manner regarding technical drawings and
instruction guide lines. It is to mention that with his overall view the delivered
material has been installed in a effective way. He owned a authority in his
leading position which is necessary for the realization of magnitude of this
project.*

REFRATECHNIK GmbH
GERMANY

Kuwait, 10.07.2001

HENRIK TIFFERT
(SUPERVISOR)

APPRECIATION LETTER-4



UB ENGINEERING

C/O. THUWAINY TRADING COMPANY S.A.K
P. O BOX 171; 13002 - SAFAT, KUWAIT

TEL. : (00965) 3923846 / 3923839
FAX : (00965) 3922673
E-mail : ubeikwt@kems.net

Ref. : OJ-055/UBEL/CERT/01/0600

DATE : 10/07/2001

TO WHOM IT MAY CONCERN

This is to certify that **MR. SHIVAKUMAR B. HOTTI**, was working with our sub-contractor M/s. Karrena, Saudi Arabia, at our "1.8 MTPY Kiln Project, Kuwait Cement Company", Shuaiba, Kuwait as "**Mechanical Engineer**", from January 2001 till date.

Mr. Hotti was supervising for the installation of Refractory Lining in FLS Rotax Kiln dia 5.25 x 65m, Kiln Hood, Quatiary and Tertiary ducts.

During this period he was found capable, sincere and hard working and have no hesitation in recommending for the similar post in his future assignment.

For UB ENGINEERING LIMITED

K. Balachandran
[Sr. Construction Manager]



UB ENGINEERING LIMITED

REGD. OFF. : SAHYADRI SADAN, TILAK ROAD, PUNE - 411 030, INDIA.
TEL. : (91-20) 4306762, 4333722 FAX : (91-20) 4338887 GRAM : ERECTORS
E-mail : ubengg.projects@vsnl.com Website : www.ubengineering.com

THE **UB** GROUP

APPRECIATION LETTER-S



February 4, 2004

TO WHOM IT MAY CONCERN

I am pleased to inform that **Mr. Shivakumar B. Hotti** of KARRENA Arabia has worked as a **Site In-charge** to execute the Refractory Lining of the Transfer Main of Steam Reformer for our SIPC SMJ Methanol Plant Project at Jubail, Saudi Arabia from September 2003 to February 2004.

Mr. Shivakumar B. Hotti was supervising the installation of Refractory lining in Transfer Main, a total of approximately 1,000 MT.

During his assignment good and sincere workmanship was assured and the jobs have been carried in professional and correct manner.

This being a critical job was executed in time while maintaining quality and safety to our satisfaction.

I wish Mr. Hotti all the best in his future job.

Yours faithfully,

CHIYODA PETROSTAR LTD.



MR. N. TAKAYAMA
QC Manager

APPRECIATION LETTER-6



FABTECH/MURRAY & ROBERTS JOINT VENTURE
SITE OFFICE: New KCC 1.8MTPY KILN PROJECT, SHUAIBA, KUWAIT
Phone: 965-3261948 / 3262395 Fax: 965-3261953 E-mail: fmandr@mail.qualitynet.net



July 8, 2001

TO WHOM IT MAY CONCERN

Re.: Mr Shivakumar B. Hotti

As Construction Manager for Fabtech/Murray & Roberts JV, I am pleased to inform that Mr Shivakumar B. Hotti has been working with Karrena, Saudi Arabia, in Kuwait for a 1.8MTPY cement plant turnkey project from January 2001 to July 2001 as mechanical engineer.

Mr Hotti was supervising the installation of refractory lining in a FLS Rotax kiln $\varnothing 5.25 \times 65\text{m}$, Kiln Hood, Quaternary- and Tertiary ducts. A total of approximately 1,000MT.

During his assignment good and sincere workmanship was assured and the jobs have been carried in a professional and correct manner.

I wish Mr Hotti all the best in his future job, and thank him for his efforts while working on our project.

Yours faithfully,
Fabtech/Murray & Roberts JV

A handwritten signature in blue ink, appearing to read 'Michael G. Koch'.

Michael G. Koch
Construction Manager

APPRECIATION LETTER-7



KTG (INDIA) LTD.

Regd. Office
SRIRAM CHAMBERS,
R. C. DUTT ROAD,
BARODA 390 006, GUJARAT, INDIA.
PHONE : (0265) 330244, 332894, 332895
Cable : DUALFUEL Telex : 0175-440 IEL IN
FAX NO. : 91-265-330344

Ref:- KTG/S/O/PB/12-94

Date:- 29/07/94

TO WHOM IT MAY CONCERN

This is to certify that Mr. Shiva Kumar B. Hotti has worked here at Orissa Lamps site on Steel Structure Fabrication of the glass melting project as a site incharge of our Sub-Contractor of M/s. Spark INTERNATIONAL. He has completed Fabrication and erection of Steel structure well and good with out having any problems and the quality of the fabrication work is very nice. He ^{along} handed this site from our sub contractor side. His work man ship is good and he bears a good character.

I wish him all success in his future projects.

SITE INCHARGE

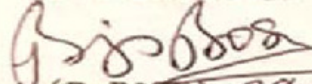
(P. BOSE) 29-07-94

Works : 511, GIDC, Makarpura, Baroda 390 010. Phone : (0265) 42053
Telex : 0175-440 IEL IN, 0175-447 MIES, Cable : DAUFUEL, Fax : (0265) CA. 852967
Bombay Office : 407, Maker Shivan No. 3, 21 New Marine Lines,
Bombay 400 020. Phone : (022) 25-4310, Fax No. : C/o. 022-2864091
Calcutta Office : Hemchhaya, 8th Floor, 40, Iron Side Road, Calcutta 700 019
Phone : (033) 401-429, 40-1206, 47-9535, Cable : DUALFUEL, Telex : 021-25-4310, Fax No. : 033-473299
Delhi Office : 56/14, Huda Colony, Gurgaon, Haryana 122 001, Phone : (01272) 23095

APPRECIATION LETTER-8



ORISSA LAMPS Limited

Corporate Office : 55, Forest Park, Bhubaneswar - 751 009,
Phone : 400756.

Ref:- OLL/GM/076/94

Date:-28.7.94.

TO WHOM IT MAY CONCERN

This is to certify that Mr. Shiva Kumar B. Hotti has worked here on Steel Structure Fabrication erection of our glass melting Furnace Project as a Site incharge of the Sub-Contractor of M/S. KTG. He has completed the steel structure of Furnace well and good without any problems, and the quality of the fabrication is very nice. He handled this site project alone from the Sub-Contractor side of M/s. KTG. His workmanship is good and he bears a good character.

I wish him all success in his future projects.

GENERAL MANAGER
(Glass Plant)

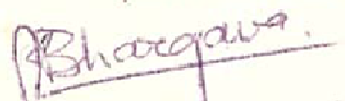
(A.K. BHARGAVA.)

APPRECIATION LETTER-9

Gram : "FURNACORP" Bombay-400 059.

Phone : 8328224/4734

Fax : 022-837 8217

Manufacturers :
**ELECTRICAL GAS AND
OIL FIRED FURNACES**
—
HEATING CONSULTANTS

**FURNACE
Corporation**

45-A, EMPIRE INDUSTRIAL ESTATE, KONDIVITA ROAD, OFF ANDHERI-KURLA ROAD, BOMBAY-400 059.

Date:- 01/11/1997

TO WHOMSOEVER IT MAY CONCERN

This is to certify that Shri. Shivakumar S/o Shri Basappa Hotti has worked for about 5 years in various capacities in our organization.

He joined as a Site Supervisor and worked his way to Site Engineer, Senior Engineer and Subsequently to Site In charge.

His duties involved steel structural, refractory work, application of various refractory castables, heating up of castable applications etc..

He was found to be diligent and sincere in his work which he did to satisfaction of his superiors and clients.

He has left to improve his prospectus for which we wish him all success.

For Furnace Corporation

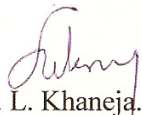
S. L. Khaneja.
Proprietor.

GALLERY

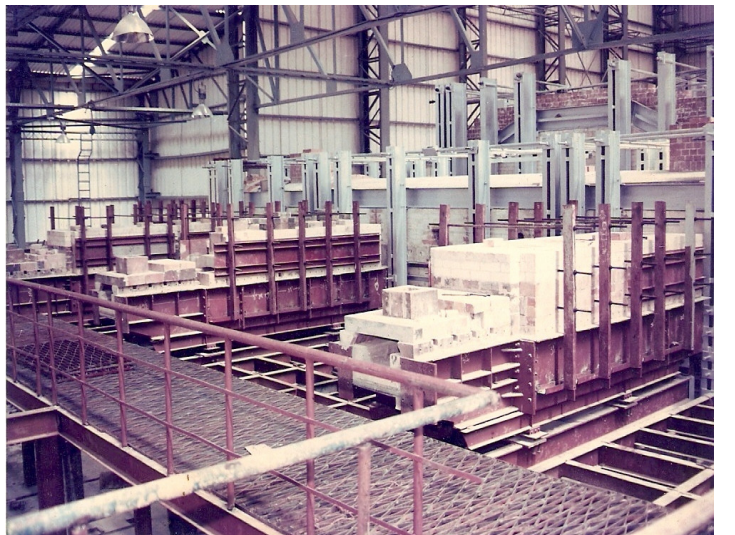

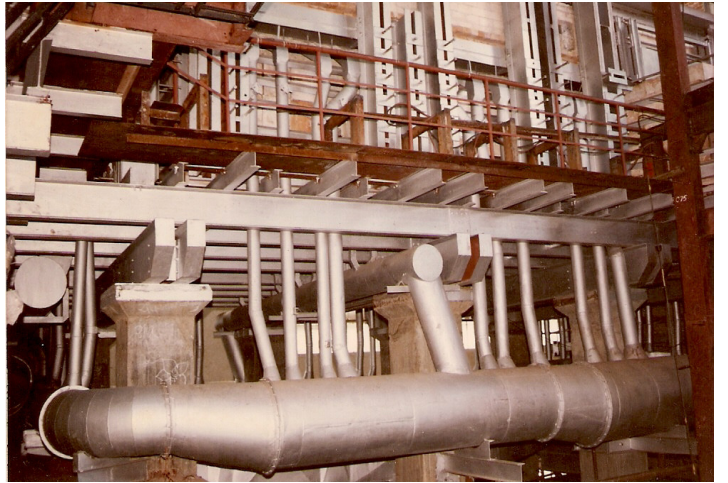
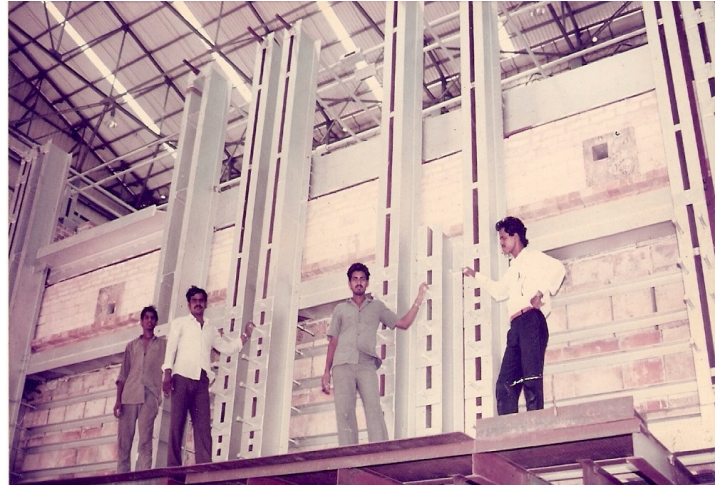
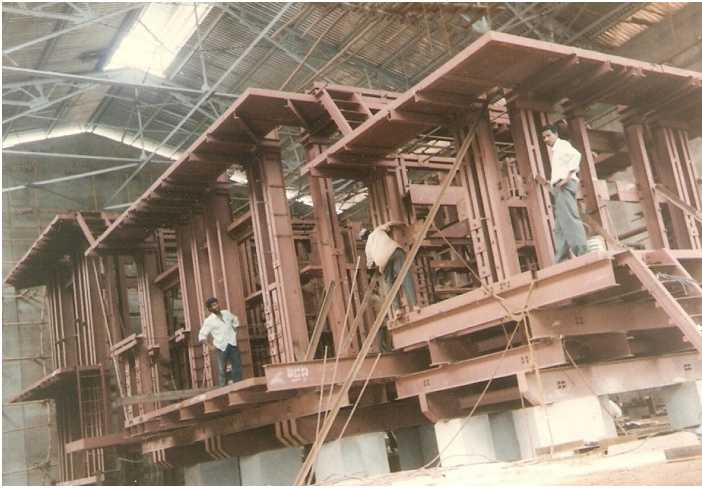



Contact Us:



Shivakumar Hotti.

0091 9867272801

KARMAXCORPORATION

Registered Office:

92, CinePrime, CineMax, Kanakia Rd,
Beverly Park, Mira Rd-E,
Thane-401107, Mumbai, Maharashtra
INDIA

Contact: +91 9867272801, 8655137559

E-Mail: karmaxcorp@gmail.com , info@karmaxcorp.com

Website: www.karmaxcorp.com